



**Apartment 4, 1a Quarry Place, Shrewsbury, SY1 1JN**

2 bedroom first floor apartment—£269,000 Leasehold with a share of the freehold



## Apartment 4, 1a Quarry Place, Shrewsbury, SY1 1JN

Coopergreenpooks.co.uk

£269,000 Leasehold with a share of the freehold—2 bedroom first floor apartment  
Coopergreenpooks.co.uk/property/30104

An attractive town centre apartment with private parking space, well situated on a quiet and very sought-after street, from which there is gated access directly onto the beautiful Quarry park.

### KEY FEATURES

- Located on the first floor of a Victorian building which has been converted into just 4 apartments.
- Entrance vestibule and hall with built in storage.
- Good sized living/dining room with feature fire place and large wood panelled bay window
- Separate kitchen with an extensive range of fitted units and built in appliances.
- 2 bedrooms and bathroom.
- Gas fired central heating.
- Good sized attic providing great storage
- Private parking space.
- Centrally located close to the main shopping areas, bars, restaurants and railway station, yet on a quiet and very attractive residential street adjoining the Quarry park and close to lovely river walks.
- Agents Note: Photos used were taken prior to the current tenancy
- No onward chain.

Cooper Green Pooks  
3 Barker Street  
Shrewsbury  
SY1 1QF

www.cgpooks.co.uk  
sales@cgpooks.co.uk



**First Floor**  
Approx. 68.5 sq. metres (736.8 sq. feet)

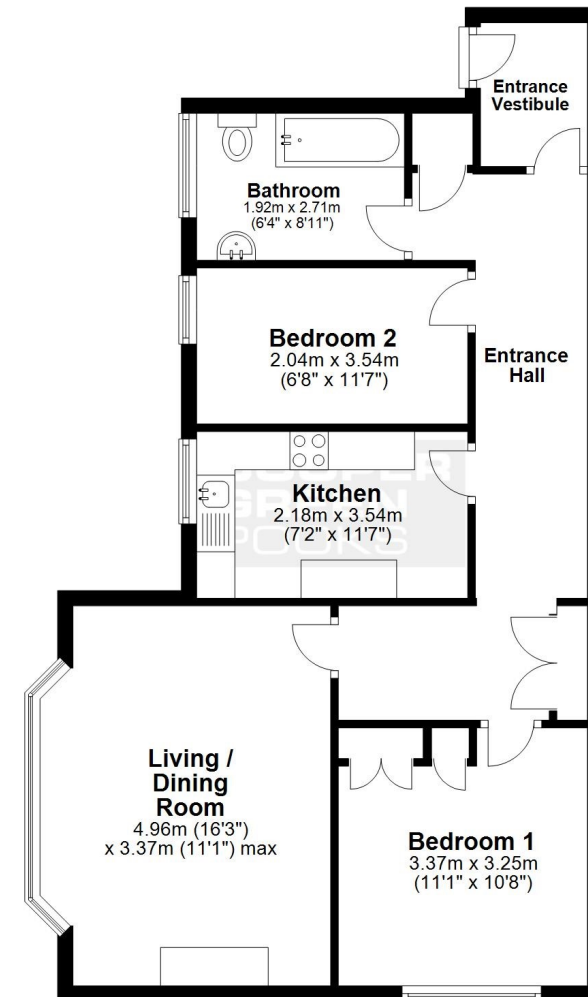

Total area: approx. 68.5 sq. metres (736.8 sq. feet)

We accept no responsibility for any mistake or inaccuracy contained within the floorplan. The floorplan is provided as a guide only and should be taken as an illustration only. The measurements, contents and positioning are approximations only and provided as a guidance tool and not an exact replication of the property.  
Plan produced using PlanUp.





## Apartment 4, 1a Quarry Place, Shrewsbury, SY1 1JN

£269,000 Leasehold with a share of the freehold—2 bedroom first floor apartment

[Coopergreenpooks.co.uk/property/30104](https://coopergreenpooks.co.uk/property/30104)

rightmove

onTheMarket.com

RICS  
Regulated by RICS

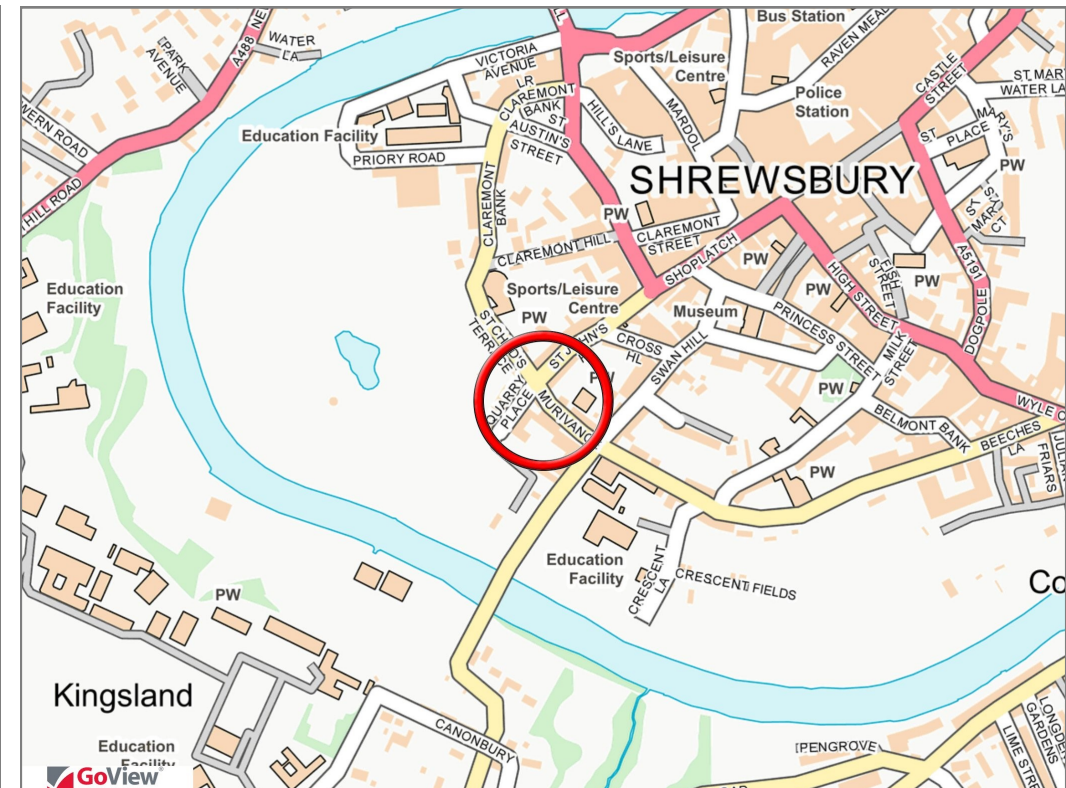

Tenure	Leasehold with a share of the freehold
Local Authority	Shropshire Council
Council Tax	Band B
EPC Band	Band E
Services	All mains services are connected
Lease	999 years from 2022
Ground Rent	N/A
Service Charge	£50 pm

**Expert mortgage advice available**  
3 Barker St, Shrewsbury SY1 1QF  
**Cooper Green Pooks**  
**01743 276666**

Your home may be repossessed if you do not keep up repayments on your mortgage.  
There may be a fee for mortgage advice. The actual amount you pay will depend upon your circumstances. The fee is up to 1% but a typical fee is 0.3% of the amount borrowed.





## Apartment 4, 1a Quarry Place, Shrewsbury, SY1 1JN

Coopergreenpooks.co.uk

£269,000 Leasehold with a share of the freehold—2 bedroom first floor apartment

Coopergreenpooks.co.uk/property/30104

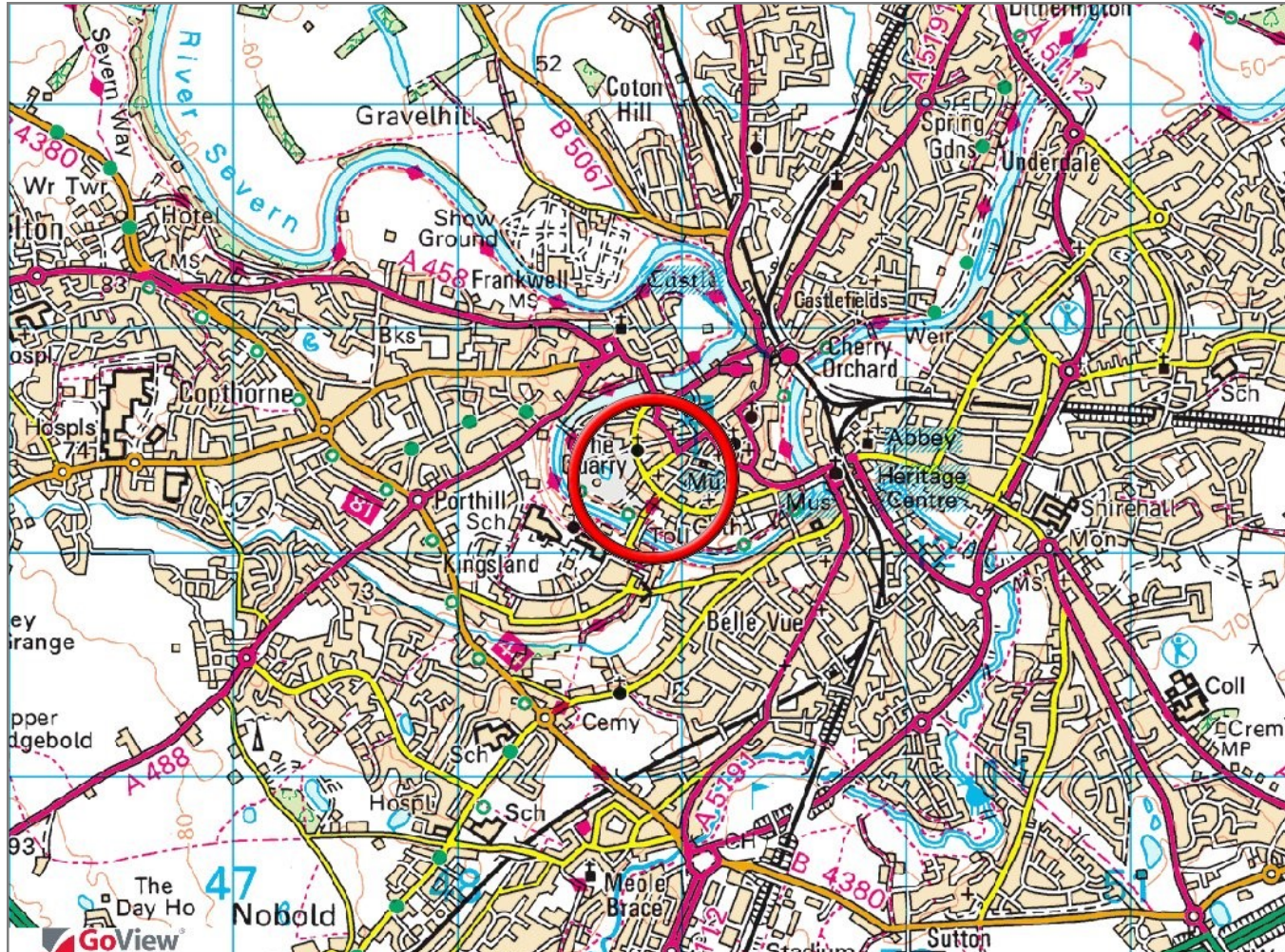

**IMPORTANT NOTICE:** Cooper Green Pooks for themselves and for the lessors or vendors of this property whose agents they are give notice that: 1 No appliances, services or service installations have been tested and no warranty as to suitability or serviceability is implied. Any prospective purchaser or lessee is advised to obtain verification from their surveyor or solicitor. 2. The particulars are set out as a general outline only for the guidance of the intended purchasers or lessees and do not constitute, nor constitute part of, an offer or contract. 3. All descriptions, reference to condition and necessary permissions for use and occupation and other details are given in good faith and are believed to be correct but any intending purchasers or lessees should not rely on them as statements or representation of fact but satisfy themselves by inspection or otherwise as to the correctness of each of them. 4. No person in the employment of Cooper Green Pooks has any authority to make or give any representation or warranty whatsoever in relation to this property. 5. All rentals and prices are quoted exclusive of Stamp Duty, legal and surveyors fees and any other associated purchasers or lessees costs. 6. Floor plans are indicative only and should not be relied on. 7. The plan showing the boundary of the property is indicative only and has not been checked against the legal title so should not be relied on. 8. All dimensions, floor areas and site areas are only approximate and should not be relied on. Dimensions are generally maximum room dimension.